



LANDMARK BUILDING

GREENVILLE, SOUTH CAROLINA

In 1964, Daniel Construction Company held the groundbreaking for a 25-story headquarters building in Greenville, SC. The new building would be the tallest in South Carolina at the time. The facade would be clad with White Cherokee Georgia Marble, Precast Wall Panels, Bronze Panels, and tinted glass Units. Over time, the marble façade was exhibiting hysteresis (bowing) which could lead to panel failures. United was tasked with evaluating the 2,235 marble panels on the façade, creating new horizontal relief joints through the marble panels, providing supplemental anchorage for each marble panel, and replacing marble panels as required. Additionally, United replaced over 25 miles of silicone sealants at window perimeters, cladding control joints, and perimeter glazing seals at the windows.



CATEGORIES

- Building Cleaning & Sealing
- Façade Restoration
- Sealants / Waterproofing

HIGHLIGHTS

- Duration 18 Months
- Completed June 2018
- Contract \$ 2,194,680
- Client Landmark Building
- Designer Williamson & Associates

CONTACT

- (770) 460-9606
- info@urpinc.com
- www.urpinc.com

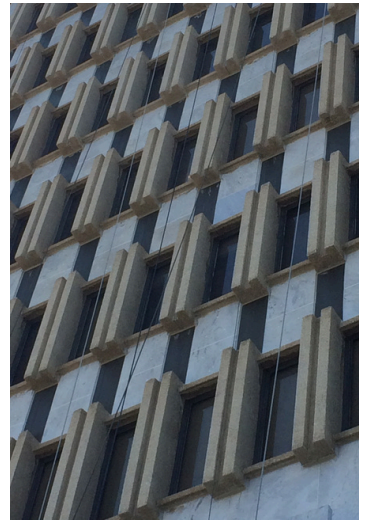
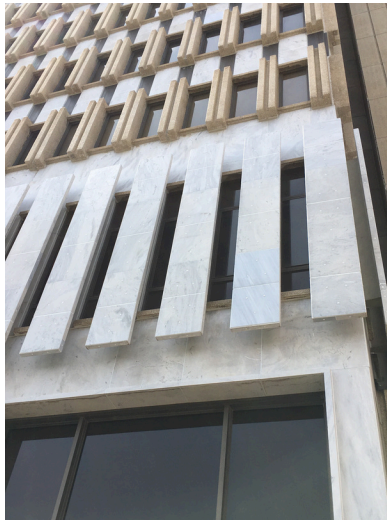

UNITED
RESTORATION+
PRESERVATION